

FRONT ELEVATION

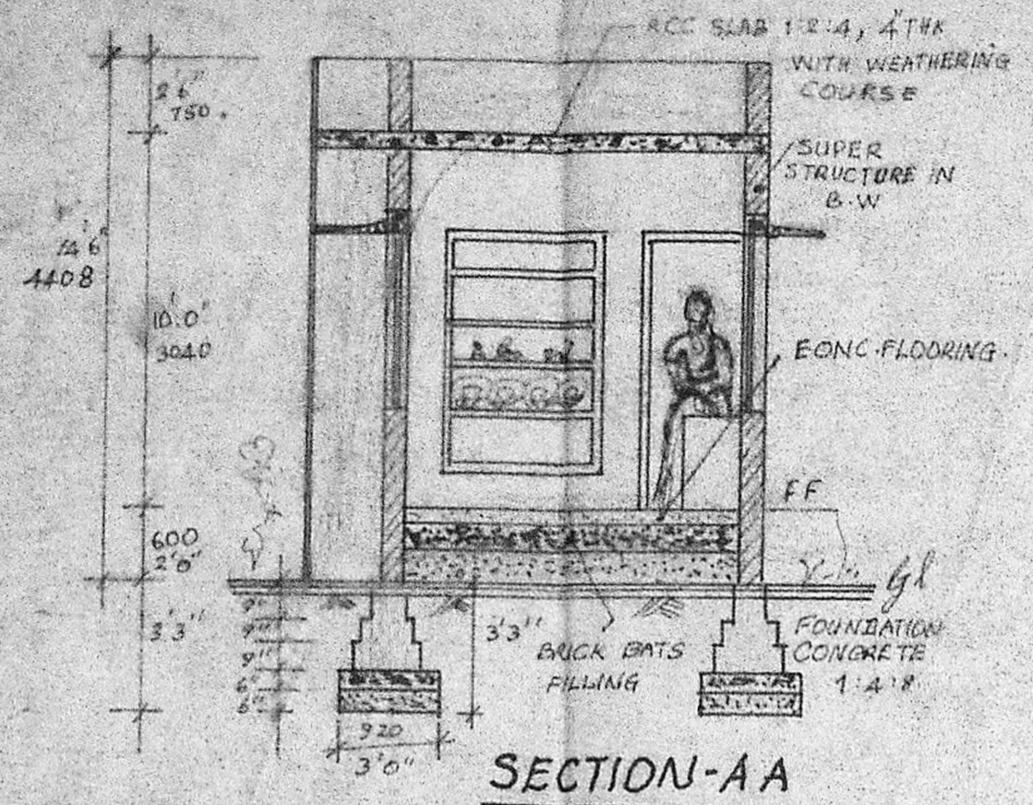

SECTION-A-A

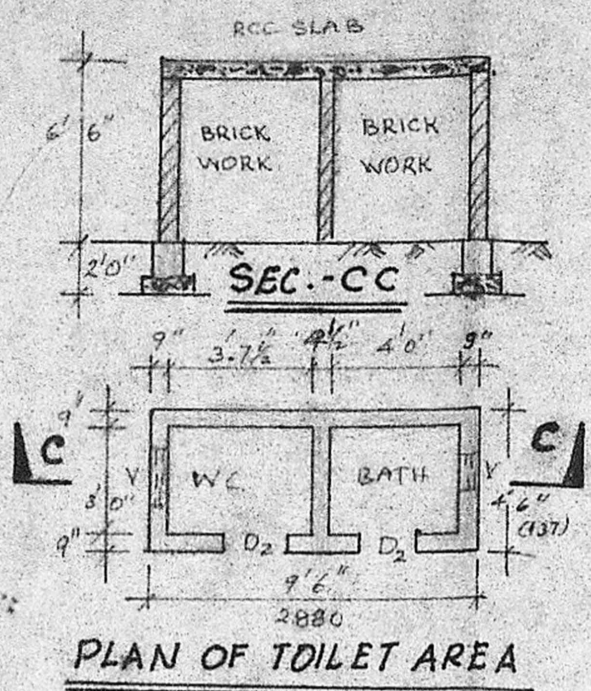

PLAN OF TOILET AREA

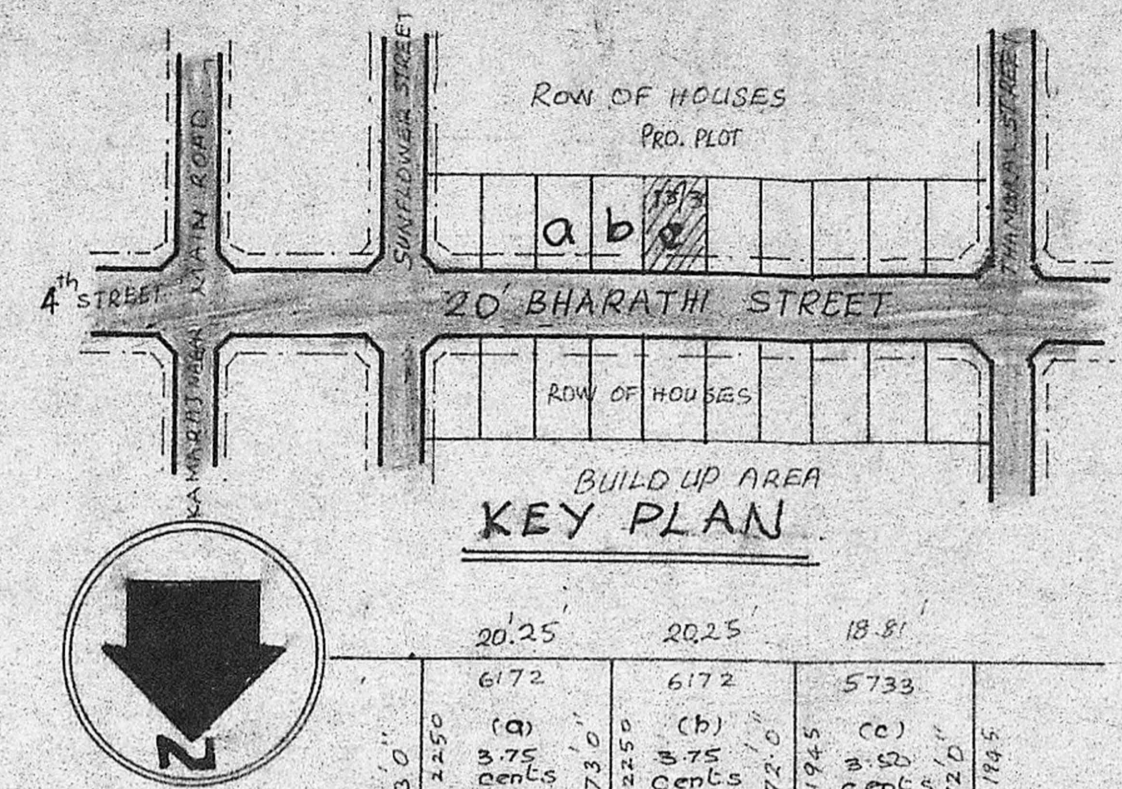

KEY PLAN

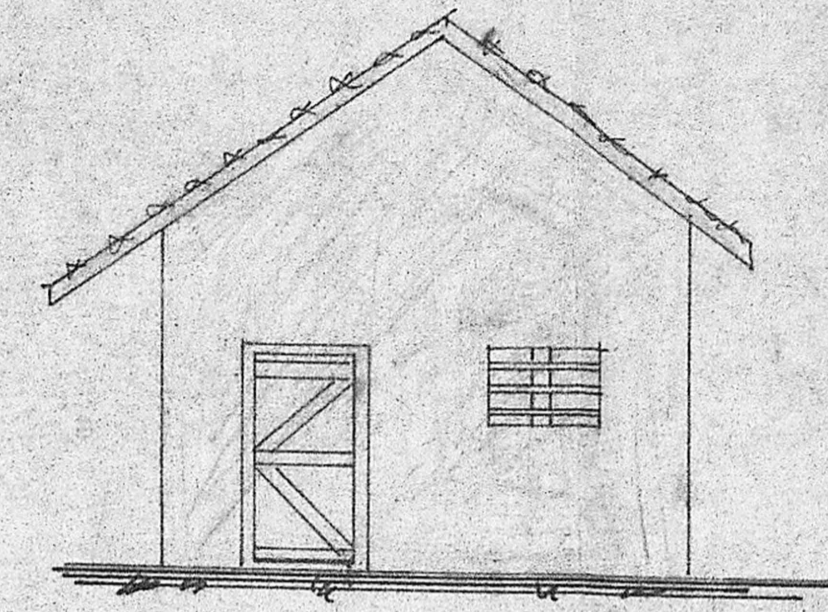

FRONT VIEW

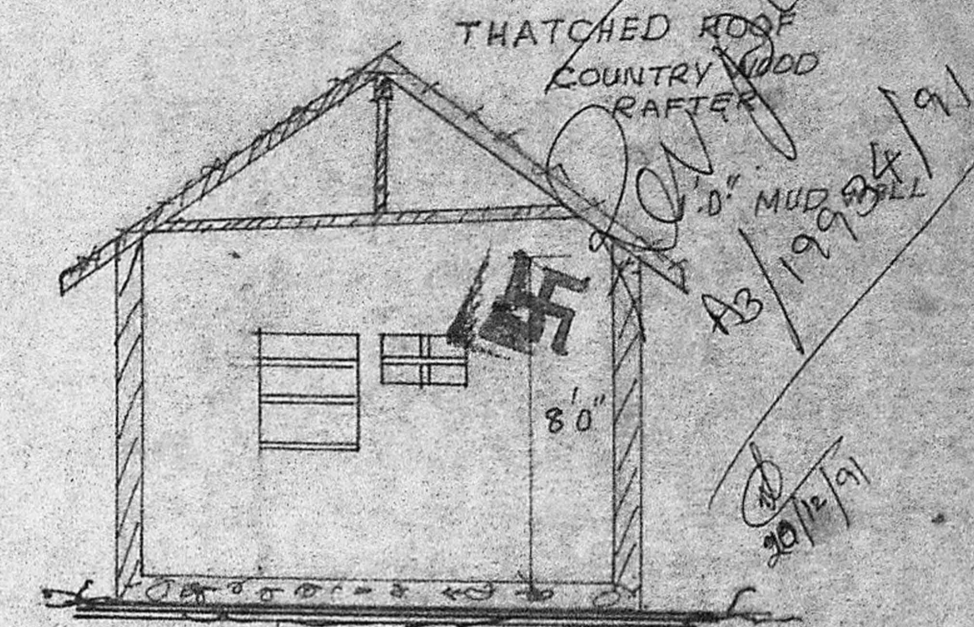

SECTION 'A-A'

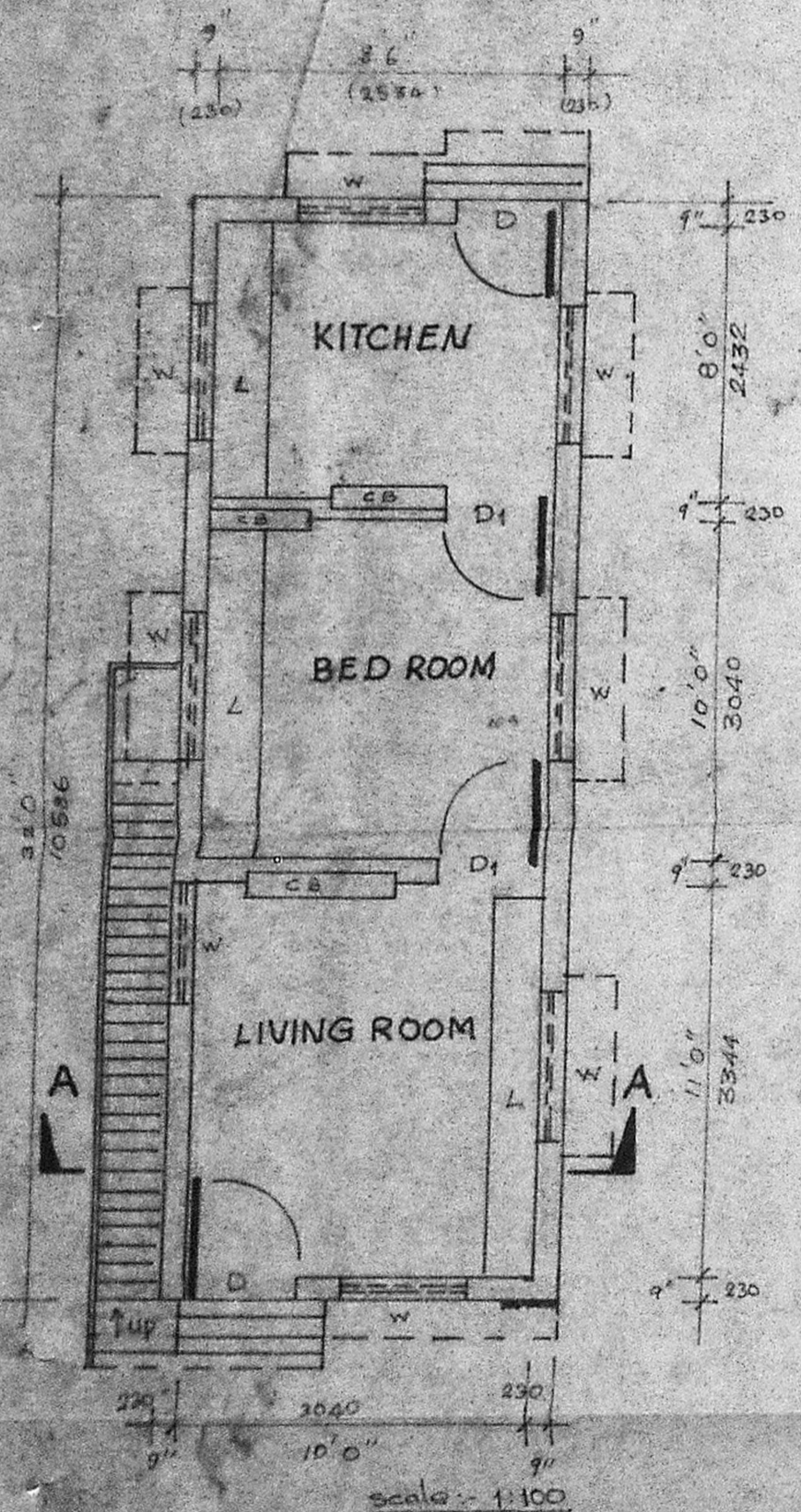

PLAN VIEW

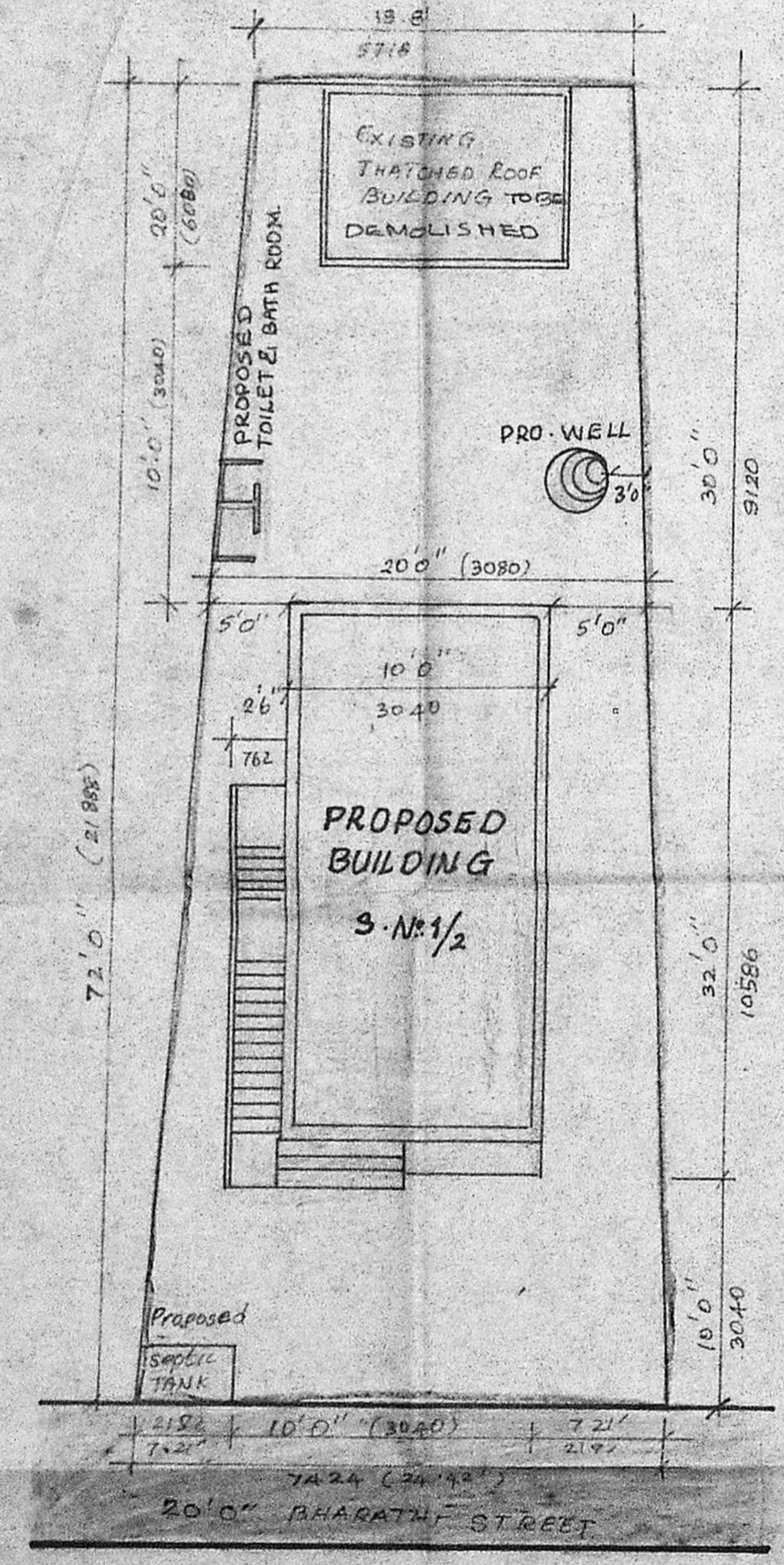

SITE PLAN

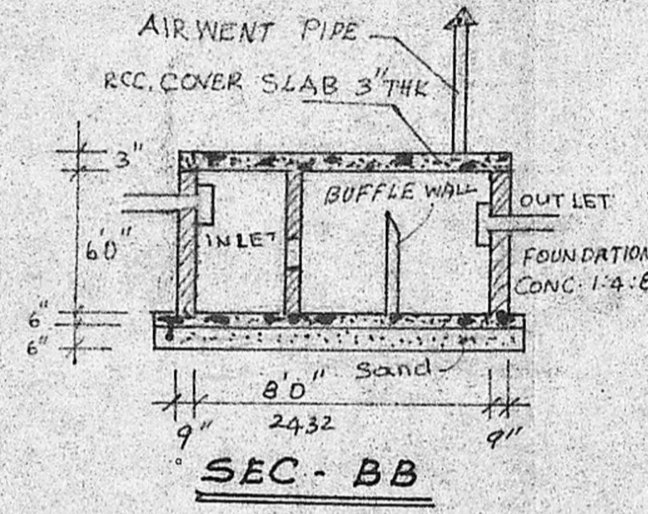

SEC.-BB

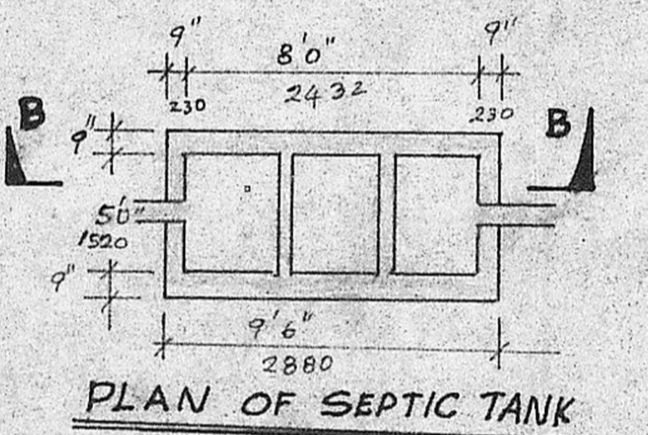

PLAN OF SEPTIC TANK

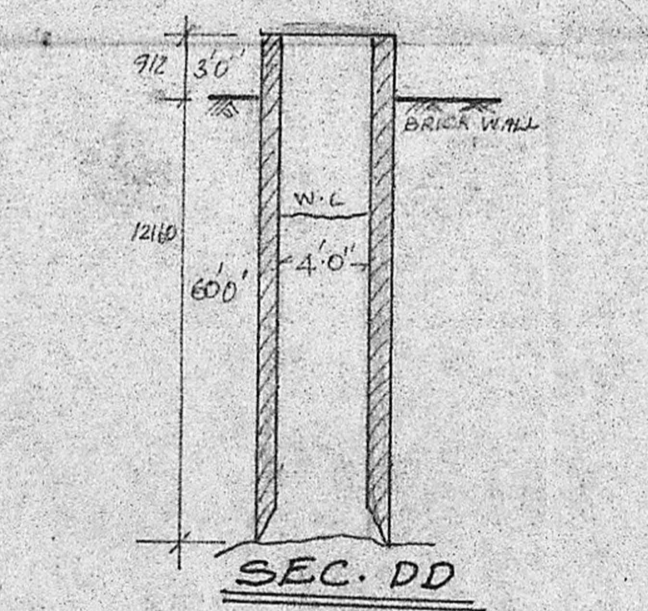

SEC.-DD

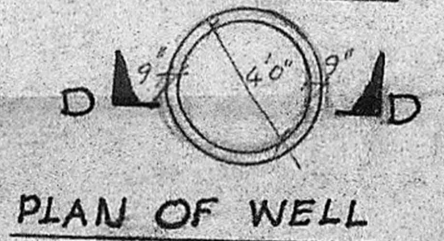

PLAN OF WELL

SCALE: N.T.S.

SUB DIVISION DETAILS FOR 11 CENTS.

SOLD TO P.RASIAHA 3.75 Cents
 SOLD TO Smt. BHARATHY 3.75 Cents
 SOLD TO M.CHANDRASEKARAN 3.50 Cents (APPLICANT)

D PANEL DOOR	33" x 70"	988 x 2128
D1 T.W. DOOR	30" x 70"	912 x 2128
D2 T.W. DOOR	26" x 60"	760 x 1824
W GLAZED WINDOW	46" x 50"	1368 x 1520
W1 GLAZED WINDOW	40" x 50"	1216 x 1520
V VENTILATOR	18" x 20"	450 x 608

JOINERY DETAILS

PLOT AREA : 1526 SQFT 142 m²
 PROPOSED AREA : BUILDING 320 SQFT. W/C BATH 43 SQFT. = 363 SQFT = 55.79 m²
 CARPET AREA : 238 + 23 = 261 SQFT 24.25 m²

PROPOSED	[Shaded Box]	COVERAGE = 27%
ROAD	[Shaded Box]	
BOUNDARY	[Shaded Box]	
EXISTING	[Shaded Box]	
To be demolished	[Unshaded Box]	FSI = 0.27

COVERAGE = 27%

FSI = 0.27

ALL DIMENSIONS IN FT & MM
 SCALE = 1:100

M. S. SABESAN, B.E., M. TECH., M.I.E.
 CHARTERED ENGINEER,
 LICENSED SURVEYOR, CLASS I, NO. 249
 32, CEMETERY ROAD, MADRAS-600021

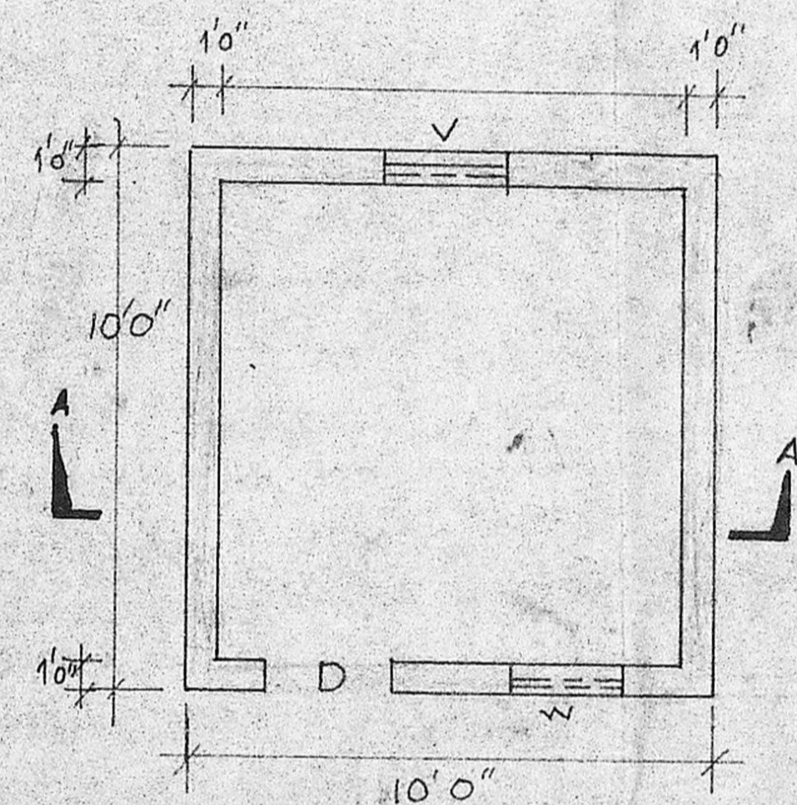

PLAN VIEW

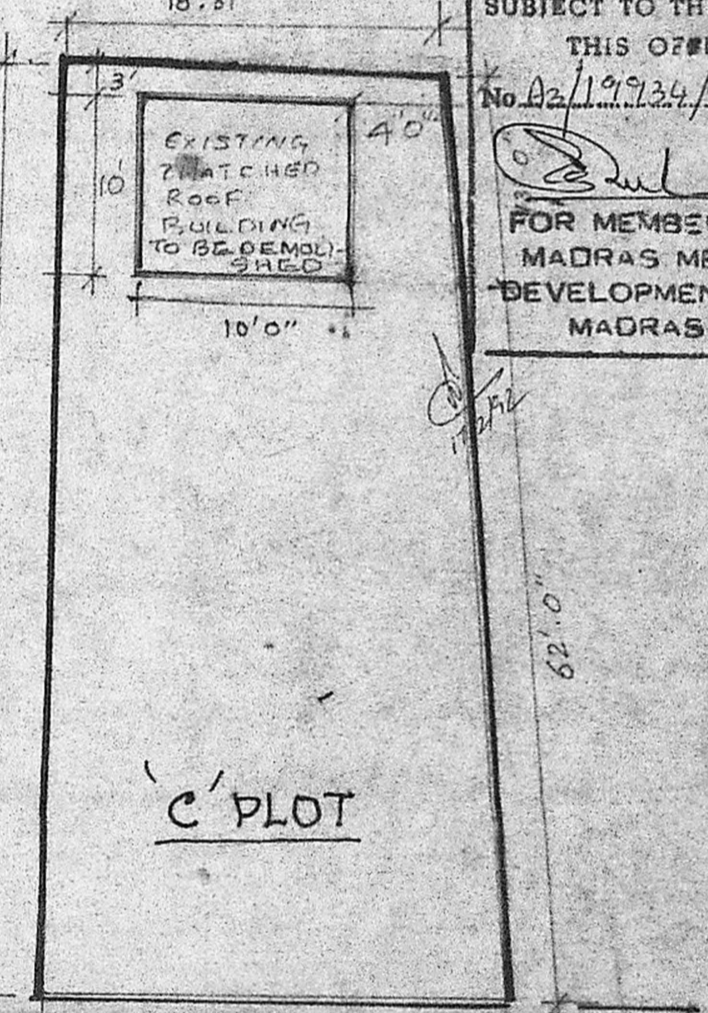

'C' PLOT

APPROVED
 SUBJECT TO THE CONDITIONS IN THIS OFFICE LETTER.
 No. 02/199/24/91 Date 12/2/91
 FOR MEMBER SECRETARY
 MADRAS METROPOLITAN
 DEVELOPMENT AUTHORITY
 MADRAS - 600 008.

JOINERY DETAILS

- D DOOR (COUNTRYWOOD) 2'6" x 5'9"
- W WINDOW (WOOD MADE) 2'0" x 2'3"
- V VENTILATOR (Pre-cast) 1'6" x 2'0"

BUILDUP AREA = 10'0" x 10'0"

Note: Local body may be request to watch the demolition after the construction of the proposed building.

The plan showing The Existing Thatched roof
 With mud walled house (To be demolished)
 15 in S.No. 1/2. Kamaraj nagar AVADI TOWNSHIP
 CHENGALEPET Dt. MADRAS-71.

THE PROPOSED RESIDENTIAL HOUSE AT VILINJIAMBAKKAM VILLAGE, BHARATHI STREET DOOR NO. 13/3 AT S.No. 1/2 IN KAMARAJ NAGAR, AVADI, AVADI TOWNSHIP, CHENGALEPET Dt. MADRAS-71.